# Richmond Record-Herald

VOL. XXIV—FIFTEENTH YEAR. RICHMOND, CONTRA COSTA COUNTY, CAL.—THURSDAY, FEB. 17, 1916. NUMBER 16.


## RICHMOND GAS RATES TO BE ADJUSTED BY THE RAILROAD COMMISSION

As predicted by the Record-Herald, the city council at the meeting held last night instructed City Attorney D. J. Hall to take up with the State Railroad Commission the matter of gas rates in this city. Incidentally he will go over the water and electric rates paid by the people here as compared with those paid by the people of the other nearby towns.

Councilman Lane brought up the matter of the gas rates paid here as compared with the 90-cent rate charged by the gas company in Albany, Berkeley, Emeryville and Oakland. He stated that the rate paid in Richmond, $1.25 per 1000 cubic feet, was palpably unjust and should be adjusted at once.

Judge Hall stated that something seemed to be radically wrong in the matter of rates charged by the public utilities concerns and he would see that the Railroad Commission is fully advised regarding conditions here and he had no doubt that an early adjustment of the rates complained of will be secured.

## OLD SOL WILL SHINE ONCE MORE; THEN RAIN

Though another day of fair, warm weather is promised Richmond by the weather bureau, indications of an approaching storm are contained in the forecast.

"Fair tonight, Friday increasing cloudiness, light south wind," is the prediction for Northern California.

"Fair tonight and Friday, light northeast wind," is the forecast for the south.

## INQUEST FOR TRAIN VICTIMS TOMORROW

Coroner C. L. Abbott will tomorrow afternoon conduct two inquests at Martinez in the deaths of John Mercy and James Twohig killed by Southern Pacific trains.

Mercy was horribly mangled while Twohig had both legs so badly mashed that he died while being removed to the hospital.

**WHIST TONIGHT**

A whist party will be held by the women of St. Mark's Catholic church in their reception rooms tonight.

**AT CALWA**

J. J. Huffer, Santa Fe engineer of this city has been transfered to Calwa.

## DOPE FIEND IS COMMITTED TO ASYLUM

(Special to Record-Herald)

MARTINEZ, February 17.—George Palmer, dope fiend, arrested in Richmond, on Monday night, was committed to the Agnew state hospital by Superior Judge R. H. Latimer today.

When searched by the police Palmer was found to have, three bottles of morphine, two bottles of cocaine and a quantity of hypodermic needles.

He claims to have used "hop" for 30 years.

## 1 DAY SENTENCE GIVEN PLOT SUSPECT

(Special to Record-Herald)

MARTINEZ, February 17.—James McCartney, arrested at Pinole while endeavoring to force his way into a building of the Hercules Power company, in which high explosives were stored, probably got the lightest sentence which Superior Judge A. B. McKenzie will ever give. McCartney got one day in the county jail.

The man, over whom considerable fuss has been made, explained his presence in the powder works by the facts that he was intoxicated and wanted a place to sleep. Why he should select a building stored with high explosives, he does not know.

The record of McCartney was shown to be of good character.

## SANTA FE IS VERY EXACTING IN DIRT SALE

The city council sitting in adjourned session last night received a communication from the Santa Fe company asking the city to pay 5 cents a yard for all rock or material taken from its property in constructing a fill to the municipal wharf.

Mayor Garrard, said, "that it was rather small on the part of the company, who were to be greatly benefited by the removal of the dirt."

No action was taken in the matter.

**MAY COME HERE**

Charles McLean, former draughtsman at the city engineer's office, now at Phoenix, Arizona, suffering from lung trouble may be brought to this city for an improvement of his health.

**HAND INJURED**

James Towers, Santa Fe mechanic sustained a slight injury to his right hand at the company's shops yesterday afternoon. He was treated at the Abbott emergency hospital


ARE YOU SAVING

DON'T CONTINUE TO LET THE OTHER FELLOW SAVE WHAT YOU ARE SPENDING, BEGIN NOW BY OPENING AN ACCOUNT IN OUR SAVINGS DEPARTMENT. ONE DOLLAR OR MORE STARTS THE ACCOUNT AND YOU WILL BE SURPRISED AND PLEASED AT HOW EASILY IT WILL GROW. FOUR PERCENT INTEREST COMPOUNDING SEMI-ANNUALLY.

BANK OF RICHMOND

POINT RICHMOND.


## GARBAGE INCINERATOR FOR THIS CITY

## CHAMBER OF COMMERCE GOOD WORK

Through the activities of the Chamber of Commerce Richmond has it's garbage problem solved. J. C. Owens, president of the chamber, first reached these people who are going to attend to the city's refuse matter and presented them to the council last evening at which time satisfactory preliminary arrangements were made.

The company has asked for the use of a strip of land lying near the municipal tunnel on which to construct an incinerator. The machinery installed will be for the purpose of converting all the city's garbage into fuel coal. The company says that there is a growing demand for this fuel and the profits from it's sale will pay them a fair margin on their investment. The city is at but little expense in handling it's refuse matter and is kept clean and sanitary.

A. L. King, the inventor of the incinerator appeared before the council last night in company with A. J. Vallede and W. P. Barry, who are associated with him in the enterprise. A tentative agreement was reached where the council will lease ground for the plant at a nominal rental for the period of five years, with the privilage of another five years, provided everything is satisfactory to all parties concerned. The price for incinerating the city garbage is not to exceed 50 cents per ton and will probably be much less than that amount.

As soon as the agreement is entered into with the city the projectors of the enterprise will begin the construction of their plant and expect to have it running within sixty days. City Attorney D. J. Hall is attending to the legal phases of the matter.

## CLUB HOLDS ANNUAL TEA PARTY

## CHURCH PARLORS SCENE OF AFFAIR

Club Mendelssohn entertained at its annual tea party in the reception rooms of the First Methodist church this afternoon.

Daffodils, white chrysanthemums and yellow and white streamers were artiscically arranged as decorations.

A pleasing program took up the early part of the afternoon which was followed with the serving of tea and cakes.

Participating in the program were:

1—Song by members of Club Mendelssohn and guests assembled.

2—Piano and phonograph duet, Mrs. Edgar Cunningham.

3—Vocal solo, selected, Mrs. B. W. Brothers.

4—Readings, Miss Mary Sullivan of San Francisco.

5—Violin solo, (Barceuse from Jocelyn) Mr. Ward McRacken.

6—Vocal solo (A Dream) selected, Mrs. John Peres.

7—Instrumental solo, (Grande Polke de Concert), Bartlett, Mr. Emil Esola.

8—Vocal solo, Mrs. Roy Lemoine.

Chairlady for the afternoon's affair was Mrs. Charles Adams, who was assisted by Mesdames P. C. Campbell, H. G. Stidham, Charles Raven, G .W. Topping, B. W. Brothers, J. T. Narbett, L. L. Farrell, Albert Carter, William Walker.

## EASTERN STAR PLANS SPRING BALL

Smartest of the spring dancing parties is to be the second annual invitational ball planned for East Shore park on the evening of May 17th by Miramar Chapter, Eastern Star.

Preliminary arrangements for the dance have already been made by Mrs. Elizabeth Gnaga, worthy matron of the chapter, who will hear a final report from a committe which she appointed at the last meeting of the lodge.

## EASTERN STAR CHAPTERS VISIT

A special car and a number of automobiles last evening carried members of Miramar and Acantha Chapters, Order of the Eastern Star to Oakland where they were the guests of honor at a class initiation and banquet held by West Oak chapter.

Participating in the evening's work were: Mrs. Elizabeth Gnaga, worthy matron of Miramar chapter and Mrs. D. B. Kinney, worthy matron of Acantha chapter.

Principal among the high officers present was Grand Worthy Patron Elrick Hammar of Vallejo.

## ATTORNEY'S SON IS IN CARTOON CONTEST

Marion Windrem, nine-year-old son of Attorney Lee D. Windrem of this city is among the 1000 contestants who have matched their skill as cartoonists for prizes offered by a San Francisco newspaper.

Prizes are offered for the best imitation of Bud Fisher's Mutt and Jeff.

## SANTA FE MAKES FREIGHT RATE CUT

A sweeping cut in freight rates on flour and wheat from eastern points to California was announced yesterday by the Santa Fe railway.

The new tariff on flour in 60,000 pound minimum shipments from Chicago territory will be 75 cents, a reduction of 5 cents on 100 pounds; from St. Louis and Minneapolis, 70 cents, a cut of 10 cents; and from Missouri river territory and west, 65 cents, a saving of 10 cents.

The wheat rates will be: From Chicago, 67 cents; from St. Louis and Minneapolis, 62 1-2 cents; from Missouri river and west, 58 cents. These are cuts at 8, 12 1-2 and 9 cents, respectively.

## $900,000 SHIPMENT OF SUGAR SENT AWAY

One hundred and fifty cars of sugar, valued at $900,000 were dispatched from the Santa Fe yards today for eastern cities.

A special freight barge conveyed the sugar cars to the Ferry Point wharves from China Basin where they had been loaded from one of the T. K. K. liners.

## SCHOONER LIES NEAR SOUTHAMPTON LIGHT

SAN FRANCISCO, February 17.—Diver Abrahamson today commenced the work of raising the steam schooner Excelsior, rammed by the turbiner Harvard, which is lying a short distance south of the Southampton Shoal lighthouse near Richmond.

**ENTERTAINS**

Mrs. R. S. Walker, wife of the pastor of Calvary Baptist church yesterday afternoon entertained the Ladies' Aid society of that church.

## Stege Man Sought for Arson

(Special to Record-Herald)

MARTINEZ, February 17.—Paul Rate, former grocer of Stege is being sought by Sheriff R. R. Veale on a warrant charging him with arson.

The complaint was sworn to late this afternoon by Deputy Sheriff Don Salutari.

Rate is alleged to have secured a heavy insurance on his home following which he left. Shortly afterward a mysterious fire broke out.

From information furnished the sheriff's office Rate is believed to be residing in San Francisco.

## EXTORTION IS NEW CHARGE LAFATA MAY BE JAILED UPON

(Special to Record-Herald)

MARTINEZ, February 17.—Upon information furnished Sheriff R. R. Veale today by Theodore Kytka, handwriting expert of San Francisco and several postal inspectors, that the handwriting of Petro LaFata, Italian bartender of Richmond arrested for grand larceny, was similar to that contained in threatening letters sent to A. B. Davi and G. Flores, wealthy fish buyers of Pittsburg, the larceny charge was dropped and one of extortion placed against LaFata.

The letter sent to Flores was for $3000 for his life.

He refused to concede to the demand of the black hand with the result that his home was dynamited.

The letter sent to Flores fas for $5000.

Undersheriff W. Veale and Detective William Mundell with a score of private detectives have been busy at Pittsburg, San Francisco and Oakland gathering evidence which will be presented at LaFata's preliminary hearing next week.

A sweating of several hours last night and today failed to bring anything from LaFata.

He persists in making a statement "that he is innocent," but refuses to explain any of the questions asked him.

LaFata was arrested in Richmond as he walked into an insurance office in that city in an attempt to collect $1000 insurance for houshold furniture which he lost in a mysterious fire which burned his home near Grand Canyon park.

## WORKMEN WILL DISMANTLE DERRICK

John Nicholl's natural gas derrick erected in 1911 near the municipal tunnel will be dismantled by workmen tomorrow prior to being shipped to Placer county for mine drilling.

Nicholl in his attempt to secure gas sunk a well 1600 feet, from which gushed excellent water but no gas.

## NO DECISION IN HARBOR WORK

(BULLETIN)

Up to a late hour this afternoon no final decision had been reached by representatives of the Bay Counties Land company and the city council in the matter of improving the inner harbor.

The proposal of the Bay Counties Land company to the city is that if a bulkhead is constructed that they will fill behind it for which they offer in payment a certain amount of their waterfront property.

Henry Hall, Santa Fe employee of this city is visiting for a few days with friends at Riverbank.

## CLAIMS PAPERS ALLOWED HER TO MARRY

When Mrs. Belle Wing, 224 Second street goes into court on next Monday she will present papers, she says, showing that her final decree of divorce from William J. Clark was obtained in 1908. Mrs. Wing has petitioned for letters of administration to the estate of her late husband, William Wing, victim of the recent Santa Fe wreck at Stockton. Her petition was fought by Wing's daughter, Mrs. Brownie Stromberg on the grounds that she had not obtained her final decree until four months after she married Wing in 1912, and therefore was never legally married to Wing.

## STARS ONLY 419 MILLION MILES APART TONIGHT

Jupiter and Venus, apparently so close together that the space between them appeared less than the diameter of the moon attracted much attention in the western heavens early last evening and the night before. The two planets will appear further apart this evening. Instead of being close together, the two astral bodies are in line, hence their apparent proximity. In truth, they are approximately 419,000,000 miles distant from each other.

Saturday night Venus was closer to the earth than Jupiter, and last night they had so moved in their orbits that their positions were reversed. Jupiter, although the larger of the two, appears smaller than Venus because of its great distance from the earth.

## NORTHWEST LEAGUE TEAM IS SEEKING BILL CUNNINGHAM

(Special to Record-Herald)

COLUSA, February 17.—"Bill" Cunningham, once a protege of Manager Walter McCredie of the Portland Beavers and at the present time salaried by the Richmond Elks exhibited a contract here today which he received from D. E. Dugdale, manager of the Seattle Northwestern league.

Wugdale offers Cunningham $175 a month for the 1916 season.

"I'm undecided," remarked Cunningham, when asked if he was going to break into northwest baseball.

**DONATES MACHINE**

A sewing machine sought by a charitable organization for the poor of this city has been donated by Mrs. C. Imbach, 618 Eighteenth street.

**AT MARTINEZ**

Mrs. A. Esola of this city is visiting her daughter, Mrs. Arthur Alstrom, wife of the deputy county clerk at Martinez.

## ENORMOUS RATES THE CITY PAYS FOR WATER SUPPLY

The council of Richmond and its inhabitants are convinced that the Peoples Water company is just as great an offender in high rates as the Pacific Gas & Electric company. Last night at the adjourned session of the council, Councilman Picton and Lane presented data that shows that the rates the City of Richmond is paying for water, not taking into consideration the rates the individual consumer is being held up for, are much higher than other cities around the bay and where the same conditions exist, and where the source of supply is the same.

The city attorney was instructed to make complaint against the water company, and take the matter up with the railroad commission.

A comparison of the rates in Richmond with those of Oakland, Emeryville, Berkeley, Alameda and San Leandro is not only enlightening but shows that the excess the water company has been garnering in Richmond for many years, would almost pay for the construction of its entire plant.

Here are the rates the different cities are now paying:

Hydrant and sprinkling rates—Oakland—Hydrants, $2.47 each per month. Sprinkling 24c per thousand gallons.

Berkeley — Hydrants, 4 inch, $1.50 each per month. Hydrants, less than 4 inch 50 cents per month. Sprinkling, 15 cents per thousand gallons.

Alameda—Hydrants, $1 each per month. Sprinkling 30 cents per thousand gallons.

San Leandro—Hydrants, $15 each per year, ($1.25 per month). Sprinkling, 17 cents per thousand gallons.

Richmond—Hydrants, all sizes $3 per month. Sprinkling 30 cents per thousand gallons.

## BARTENDER THOUGHT PICKPOCKET SUSPECT

Thomas Green, alias Joe Gill, arrested for vagrnacy on the west side last night is being held by the police today on a report that he has been connected with a gang of Oakland pickpockets.

Green is a bartender at the Tip saloon in Oakland and makes his home at the Six Bells cafe near the county line.

Richmond Parlor, Native Sons of the Golden West, held its regular business meeting in Pythian hall last night.

T. H. Bever, formerly employed by Johnston & Braine of this city will in a few days open a mercury mine near Guerneville.


SPRING TIME IS HERE

WE CARRY A FULL LINE OF SEEDS, SPADING FORKS, HOES, RAKES, SPADES AND SHOVELS, IN FACT EVERYTHING NECESSARY FOR THE GARDEN AT OUR NEW LOCATION TWO DOORS FROM FOURTH STREET.

SQUARE DEAL HARDWARE CO.

B. B. DOUGALL — R. G. ARMSTEAD

We Give Home Trading Stamps

Phone Richmond 288 — 323 Macdonald Ave.

# Richmond Record-Herald

Published Every Afternoon, Except Sundays and Holidays by the Record-Herald Company.

Sixth Street, near Macdonald Ave. Telephone Richmond 70

FRANK HULL...Managing Editor. G. E. MILNES.....Business Mgr.

SUBSCRIPTION RATES:

1 Year.....$4.00 6 Months.....$2.00 1 Month by Carrier..40c

Entered at the Postoffice at Richmond, Cal., as Second-class Matter.

Independent Democratic Official Paper of City of Richmond


## HENRY FORD, OPTIMIST

Not discouraged in the least by the costly fiasco of his first expedition to Europe for the purpose of taking the "boys from the trenches by Christmas," Henry Ford announced in Chicago Sunday that he intends to take a bigger and more important party to Europe. This expedition, he says, is to be made up of personalities whereas the former one was made up of Personages. There is a decided difference between a personality and a personage, which we doubt if Mr. Ford quite understood when he used his discriminative words. If Mr. Ford really meant what he said his second expedition is likely to have more fighting among the members than the first had. But all this is beside the point.

Optimism is the most impressive characteristic of Henry Ford. He is a type of what many men in America approach. In any other country under the heaven in which he might have been born, Henry Ford wouldn't be the Henry we know. He might be as shrewd and possibly as rich, but he wouldn't be as simple, as kind, as unsophisticated as in the man who manifests himself to us.

In the America in which he has lived and succeeded, all things come easily to him who by luck or by perception gets hold of a good thing and knows how to push it along. Success is such man comes quickly and easily, and is by meany times greater than his fondest hopes dared frame.

Nobody is begrudging Henry Ford his great wealth. That was made with rare honesty, and is the legitimate reward of what he has presented tothe world. Multitudes ride in horseless vehicles because of Henry Ford; and but for him the distance from farm to town might still be tediously long. Consequently Henry Ford feels virtuous as well as rich, and being kindly in disposition as only the American small-town-bred man is, he wants to do good to all his fellow men and he insists that the world shall be a happy place for people to live in.

There is no reason why the world shouldn't be happy, reasons Henry Fory. Life is an easy proposition, really. Or it will be found easy to every well-intentioned, well-conducted person who has common sense, common diligence, common deceney, faith in himself and confidence in his fellow men. Life has been a glad and virtuous progress for Henry Ford, and, Henry Ford modestly estimating himself as no very extraordinary Phenomenon, it follows incontrovertibly that life is, or should be, to everybody an easy adventure and unqualified success.

Henry Ford is an optimist. And his optimism is not in defiance of facts, but in consonance with the proved exeperiences of his life. Having cause for optimism, and being a leader in the chorus of optimistic song in America, Mr. Ford strongly objects to any interruption of the harmony. Hence, he has set himself to stop some three or four hundred millions of people in Europe, Asia, Africa, North America and Australia from fighting each other.

According to Mr. Ford, the war is neither good business nor sound sense. It burns up money and is a silly performance. It simply oughtn't to be. It never could have occurred in Michigan and is foreign to the concepts of the automobile industry.

Being what it is, the war can and ought to be stopped by a combination of business men and philanthropists. Even the kaiser ought to lisen to a man who is making above $50,000 a day. He means that the kaiser shall listen to him, even if it takes more and more expeditions from America into Europe. Henry Ford never has failed so far, and he sees no reason for failure now.

---

Anyway, force of example isn't likely to caus eanybody to finance another peace junket soon.

---

Wilson would appreciate less talk about and more actual team work in congress.

---

Sam Gompers is no jingo, but he says: "Men worthy of the name will fight even for a scrap of paper."

---

Several candidates' booms might look more promising if they'd taken an I-don't-want-it-attitude.

---

"Music hath charms"—etc. Inmates of one of Pennsylvania's penitentiaries now have music with meals.

---

Discouraging to Fordites—Russia has just placed an order for $32,000,000 worth of American machine guns.

## CONSTANTINOPLE LECTURE BY PASTOR

Arrangements were completed at a meeting of the officers and teachers of the First Presbyterian church held at the home of Mrs. Carl Alexander, 327 Ninth street last evening for a lecture on Constantinople by Rev. H. K. Sanborne.

Rev. Sanborne was a former resident of that city and during his lecture will exhibit many curios which he gathered while there.

## PASTOR WILL SPEAK UPON PRESIDENTS

"Washington the aristocrat and Lincoln man of the People," will be the double topic upon which Rev. R. S. Walker, pastor of Calvary Baptist church will speak at his Sunday night services.

The church is to be appropriately decorated for the services at which special music and singing will also be rendered.


## WOMEN'S COATS, MIXTURES AND VELOURS, SPECIAL NOW AT CHERRY'S—$9.95 AND UP

Three beautiful collections of late winter models—priced $9.95, $12.95 and $19.50, respectively. Thetwo cheaper lots are in up-to-date mixtures; the special $19.50 line includes modish, exquisitely finished Velour Coats.

The big "punch" of CHERRY'S COAT SALE in the INSTALLMENT TERMS that apply on every garment, special prices notwithstanding. You see, even though the prices now are phenomenally low, still many women would have to let this sale go by were they not allowed to use their Credit.

CHERRY'S FEBRUARY COAT SALE is an opportunity that you'll find irresistible once you see the Coats for yourself in CHERRY'S attractive store at 515 13th street, between Washington and Clay streets. The store is devoted exclusively to ladies' goods, while just across the street at 528 13th you will find a fine line of men's clothing.

CHERRY'S also have two stores in San Francisco, one at 1009 Market street and another at 2400 Mission street. These stores carry both ladies' and men's apparel. Other stores—Portland, Los Angeles and Sacramento.—Advt.


## NOTES FROM THE PLAYHOUSES

### ORPHEUM THEATRE (Oakland)

Frank Fogarty is proving a tremendous success at the Oakland orpheum as a fun maker, and the ovation he receives at every performance must warm his Irish heart. There is no more popular man on the stage than Fran Fogarty. He is president of the White Rats of America which is one illustration of his popularity. For twenty-five minutes Fogarty occupys the stage and during that time one hundred stories, all witty and most of them new flash from his lips. He is a very dynamo of fun. The Irish societies of the city, including the Knights of Columbus and The Ancient Order of Hilbernians have given him special greetings for he is a prominent official in those societies.

The Olga-Mishka company presents a number of sensational dances, constituting a delightful feature of this weeks' program for lovers of dancing.

The laughs come fast in Emmet Evoy's amusing comedy skit. "His Wife's Mother." By the way of a change the sketch glorifys and exalts the mother-in-law instead of making fun of her which is a rather freshening novelty.

Caliste Conant who calls herself "the Tuneful Tale Teller" is a big jolly girl with some clever songs of the new kind which she tells in clever style.

There is more fun due when Johnnie Dyer and Frank Faye reel off a lot of witticisms which they group under the title "What's It All About.

Billy Bouncer opens the bill with an amusing stunt in which a number of ambitious amateur athletes try to imitate his tricks on a bounding mat in the hope of winning a prize.

The big feature picture this week is an exclusive Fox film entitled "Merely Mary Ann" a screen version of Israel Langwill's famous play.

### PANTAGES THEATRE (Oakland)

Richard Havemann, acknowledged the greatest animal tamer in the world, heads a notable bill at the Oakland Pantages this week. The noted educator of jungle beasts performs veritable marvels with his savage pets, and theater goers are talking of little else save his uncanny ability to subdue the great denizens of forest and jungle in his wonderful act. Another big hit on this week's bill is Bertha Gardner, the English nurse who served as a Red Cross helper in the European war after deserting the stage to go to the trenches. Miss Gardner has a wonder voice in addition to a world of experience, and her act is unique in vaudeville.

Next week sees several notable features on the bill. The assembling of two automobiles in a race will be a feature, expert mechanicians putting together two Chevrolet cars in a little over three minutes. At the second show Monday night "Manufacturers Night" will be celebrated with the members of the Chamber of Commerce manufacturers bureau in attendance in a body. Home industry talks and other features will add to the interest of the occasion.

There will be a notable vaudevile bill throughout the week.

This weeks' attractions include a sensational episode of "The Girl and the Game," the act of Roberts, Stuart and Roberts, a son revue, Lewis Belmont and Lewis in "After the Matinee," and the Reumann bicyclists, with some other good features.


**CLOTHES CLEANING**

Don't throw that suit away. Let us clean it. Good as new when finished. Elite Cleaning Co., 2224 Macdonald avenue.

**A RICHMOND MAN'S EXPERIENCE**

Results Tell the Tale

Can you doubt the evidence of this Richmond Citizen?

You can verify Richmond endorsement.

Read this:

Thomas P. Powers, 240 Third St., Richmond, says: "Having followed railroading for a number of years, the jarring finally brought on trouble with my kidneys. I frequently caught cold and nearly always acute and piercing pains darted across my back. I had a consistent desire to pass the kidney secretions, but they were scanty. After taking various remedies and doctoring, I finally used Doan's Kidney Pills. I was cured and have remained so for three years."

(Sworn to before me this 21st day of April, 1913. E. B. Allen, Notary Public.)

Price 50¢, at all dealers. Don't simply ask for a kidney remedy—get Doan's Kidney Pills—the same that Mr. Powers had. Foster-Mil-

**Full Lubricating Efficiency**

In fact, the *highest* lubricating efficiency—so declared the Jury of Awards at San Francisco and San Diego Expositions. Zerolene is made from asphalt-base crude, declared by many well-known authorities on gas engine lubrication to make the best lubricating oils.

*Send for Lubrication Instruction Chart, specifying make and model of your car. Free.*

STANDARD OIL COMPANY (California) Richmond

ZEROLENE the Standard Oil for Motor Cars

**Save Me**

500 FILL A BOOK

Save the stamp with the Greatest Value—American Stamps save you as high as 10c on every dollar you spend.

AMERICAN TRADING STAMP

**Richmond Pharmacy**

E. M. FERGUSON, Prop.

724 Macdonald Avenue Phone Richmond 144

FREE

Tickets to the Regent Theatre given with each 25¢ Purchase This Week

WE SUPPLY YOUR DEMAND FOR

**Golden State Butter**

One of the quality products which has always been handled by this store.

B. McWHORTER

Phone 105 147 Richmond Avenue

**Tilden Lumber Co.**

PRICE---QUALITY---SERVICE

E. M. TILDEN, President

YARDS—OAKLAND, BERKELEY, RICHMOND AND CROCKETT.

Office and Mill—15th St. and Nevin Ave. Phone Richmond 81

**MARSHALL STEEL CO.**

EXPERT DRY CLEANERS AND DYERS

We clean Ladies' Waists and Gowns, Ladies' and Men's Suits, Sweaters, Blankets, Lace Curtains, Gloves, Slippers, Corsets, etc.

G. W. FORD, Agent

Residence 319 E. Rich. Ave. Office 911 Macdonald Ave.

Phone Richmond 756 For Auto to Call.

**Popular Bakery and Coffee House**

MACDONALD AVE., BET. 4th and 5th STREETS

Largest Assortment of Bread, Cakes and Pies in Richmond

Finest Cup of Coffee and Cream in Town

REMEMBER THE PLACE

Macdonald Ave., Between 4th and 5th Streets

STORAGE, BUILDING MATERIAL, DRAYING, HAY AND GRAIN

Best Oak Wood Best Grades of Coal

**E. H. Higgins Co.**

Successors to Johnson & Braine

Office 400 Macdonald Ave—Phone Rich. 262 Warehouse Phone 448

**COAL** Draying and Storage

PILLOW BROS.

705 Macdonald Ave Phone 91

Celebrate the anniversary of your wedding, of your own, your wife's or your boys' birthday by a dinner at this restaurant. You'll not forget the meal any more than you'll forget the date. We make a specialty of family parties and how well we serve them is indicated by the fact that they always come back again. Want a table reserved?

IMPERIAL RESTAURANT

Macdonald Ave., at Fifth Street

Martin Dabovich, Prop.

IF THE BOTTLE OF WHISKEY on your sideboard bears our label you can gamble on two things. First, that the whiskey is absolutely pure. Second, that the flavor, mellowness and bouquet will equal that of any you have ever tasted, no matter how much higher priced. The best judges prefer our whiskey.

RICHMOND LIQUOR STORE

12th and Macdonald


## CLASSIFIED ADS

CLASSIFIED ADVERTISING RATES

| Lines | 2T | 4T | 6T | 12T | 24T |
|---|---|---|---|---|---|
| 3.... | $ .25 | $ .45 | $ .60 | $1.00 | $1.50 |
| 4.... | .35 | .60 | .80 | 1.35 | 2.00 |
| 5.... | .45 | .75 | 1.00 | 1.75 | 2.50 |
| 6.... | .50 | .90 | 1.20 | 2.00 | 3.00 |
| 7.... | .60 | 1.05 | 1.40 | 2.25 | 3.50 |
| 8.... | .70 | 1.20 | 1.60 | 2.50 | 4.00 |
| 9.... | .80 | 1.35 | 1.80 | 2.75 | 4.50 |
| 10... | .90 | 1.50 | 2.00 | 3.00 | 5.00 |

Strictly in Advance

Classified ads will be taken over the phone and collections made by messenger on payment of 10¢ extra for messenger service.

### SALARY LOANS

SALARIED PEOPLE PERMANENTLY employed furnished $5.00 to $50.00 without security, delay or publicity, cheapest rates, easiest payments. D. D. Drake, 607 Macdonald Avenue. 4-29-tf

### LAND CONTRACTS

HAVE YOU CONTRACTS ON land that have been cancelled by land companies? If so communicate with Box "D," Record-Herald office, Richmond, Cal. I can make money for you. 3-16-tf

### WANTED—MISCELLANEOUS

THE W. C. T. U. of Richmond would like to assist any girl that needs help who will either write or come to see Mrs. G. Wallin, 684 Fifteenth St., Richmond. 2-12-tf

### FOR RENT

FOR RENT—Furnished rooming house. Apply at 1301 Nevin avenue, phone Richmond 34. 1-17-16

### FOR SALE

FOR SALE—160 acre ranch in Nevada county for sale cheap, house, barn, etc. Sherman Woodroffe, Smartville, Calif. f8-2wks.

$1450 EQUITY IN HERBERT F. BROWN Lincoln Blvd. Tract, Richmond, for sale at 50¢ on the dollar, also 10% commission to party selling same. W. L. Sellers, Tulare, Calif. f-4-tf.

### LOST

LOST—Notebook, of no value to anyone except Dr. H. N. Barney. Finder please return to 919 Macdonald avenue. f11-6t.

### FOUND

FOUND—On Nevin and 13th street near the Lenox hotel a 14 caret gold ring set with an opal. Owner may have the same by calling at the Record-Herald office and identifying it. f12-6t.

### BUSINESS CHANCES

REMOVAL NOTICE—Have moved my Richmond office to my residence on Potrero avenue and Wall street, and established an office in Martinez. The Richmond office on Macdonald avenue is closed for the present. W. H. Sanford. 2-15-tf.

Wear a BLACK'S Special, one that has been Cleaned and Pressed. Black's Cleaning House, 1010 Macdonald Ave., Phone 723.


**T. & D. RICHMOND THEATRE**

TONIGHT'S PROGRAM

MATINEE DAILY 2:15 to 5:00

Daniel Rrohman presents Pauline Frederick in a thrilling picturization of Henry Arthur Jones' powerful drama, "LYDIA GILMORE" with Vincent Serrano. A Paramount picture.

PATHE NEWS picturizing such current events as public exhibition of bandits who killed 17 Americans in Mexico, inspecting Sing Sing prison, New York society "400" in style, latest creations in Spring Hats, etc.

Starlight comedy, "FLATS AND SHARPS," featuring Heine and Louie.

**$75 PER ACRE**

BUY LAND AT RAVENSDALE

It offers best opportunities to business man or farmer. Watch this town grow. Those having read this ad when at $50.00 per acre can buy at that price until February 28th, after that $75.00 per acre.

CALIF. LAND & POWER COMPANY

1209-10-11 Chronicle Building San Francisco

W. A. LUCAS, Sales Manager 1127 Macdonald Ave. Richmond

PHYSICIANS

EDWARD RICE M. D.

Surgeon - Physician

1317 Barrett Ave. 16th & Guerrero

RICHMOND, CAL. SAN FRANCISCO

TELEPHONE CONNECTIONS

DR. M. F. UNDERWOOD

Physician and Surgeon

915½ Macdonald Avenue

PHONE 943 RICHMOND, CAL.

ATTORNEYS-AT-LAW

C. A. ODELL

Attorney-at-Law

First National Bank Building Phone Richmond 80

J. E. RODGERS

Attorney-at-Law

Martinez - - - California

WILBUR S. PIERCE

Attorney at Law

606 Macdonald Ave. Phone Rich. 286

Richmond, Cal.

E. B. SMALLWOOD

Undertaker—Embalmer

DEPUTY CORONER

727 Macdonald Avenue

Phone Richmond 113

Auto Service Phone 598

Arthur A. Barber & Co.

Funeral Directors

Lady Attendant for all Ladies & Children's Cases

263 FOURTH ST.

BERT CURRY

UNDERTAKER—EMBALMER

Parlors—27 Park Place

Service Day or Night

Day and Night Phone 429

DOCTORS FOR MEN

Everything is PRIVATE & CONFIDENTIAL.

No extra charges are made for medicines. Consultation free. Est. 25 years.

DR T. D. HALL

707 Broadway, upstairs, near 7th St. Oakland, Cal.

Chop Suey Restaurant

JUST OPENED AT

1822 MACDONALD AVENUE

Chinese Dishes Served Day and Night. Everything First-Class

THESE PAINTERS CARRY LIABILITY INSURANCE

ZEB KNOTT

Sherwin-Williams Paints, Stains and Varnishes

All Grades of Wall Paper

Painting and Paper-Hanging

All Work Guaranteed

319 North Seventh Street

Phone Richmond 828

A. BRUNNER

PAINTING, PAPERHANGING AND TINTING

WALL PAPER, PAINTS, OILS AND VARNISHES

1310 Macdonald Avenue

FIRE INSURANCE

A. O. DUGGAN—

Would like to call on you to write up your Fire Insurance Policy with the Paletine or Hartford Insurance Companies. Sole agent

23rd & MACDONALD AVENUE

Phone Richmond 47

MONEY LOANED

On Watches, Diamonds, Jewelry, Guns, Pistols, Clothing and Anything of Value. All business strictly confidential. Unredeemed Watches, Jewelry and Suitcases For Sale.

GOLDWATERS

720 Macdonald Avenue, Richmond.

THE CRAVEN HOSPITAL

Conducted by Graduate Nurses

MEDICAL, SURGICAL and MATERNITY CASES.

Received under the care of their own physician.

10th & Clinton Phone 854

E. A. MARSHALL

House, sign and automobile painting; paper hanging and decorating. All work guaranteed.

Phones 154-W and 945

Shop 415 Bissell Ave.

# Saturday Specials

**High In Quality**
**Low In Prices**

| | |
|---|---|
| PRIME RIB ROAST BEEF | 17 1-2¢ Per Lb. |
| PORTERHOUSE ROAST | 20¢ Per Lb. |
| PORTERHOUSE STEAK | 20¢ Per Lb. |
| SIRLOIN STEAK | 19¢ Per Lb. |
| ROUND STEAK | 19¢ Per Lb. |
| BOILING BEEF | 12 1-2¢ Per Lb. |
| BEEF STEW | 12 1-2¢ Per Lb. |
| LEG PORK | 16 1-2¢ Per Lb. |
| SHOULDER OF PIG PORK | 15¢ Per Lb. |
| PORK CHOPS | 20¢ Per Lb. |
| SPARE RIBS | 16¢ Per Lb. |
| 2 LBS. BUTTER | 65¢ |
| FRESH EGGS | 30¢ Per Doz. |
| BACON | 25¢ Per Lb. |
| HAMS | 21¢ Per Lb. |
| CHICKENS | 22 1-2¢ Per Lb. |
| LARD | 12 1-2¢ Per Lb. |
| COMPOUND | 12 1-2¢ Per Lb. |
| ALL SAUSAGES | 15¢ Per Lb. |

WE HAVE PLENTY OF NICELY DRESSES CHICKENS AND DUCKS AT THE RIGHT PRICE. COME IN AND GET ONE FOR YOUR SUNDAY DINNER.

**INDEPENDENT MARKET**

718 Macdonald Avenue

DEATSCH & LANCASTER, Proprietors



Red Crown
the gasoline
of Quality
TRADE MARK

STANDARD OIL COMPANY
(California)



**Washington's Birthday**
**February 22**

SOUTHERN PACIFIC
SUNSET
OGDEN & SHASTA
ROUTES

**Excursion Fares**
Between
All Stations in
**CALIFORNIA**
Also
To and From Points in
OREGON and
NEVADA

**Sale Dates: February 21 and 22**

RETURN LIMIT FEBRUARY 23

For Fares and Train Service
Ask Southern Pacific Agent

L. RICHARDSON, Dist. Frt. & Pass. Agt. 13th & Broadway, Oakland
C. F. CORRIGAN, Trav. Pass. Agt. Phone Oakland 162
H. A. STIVER, Agent Richmond, Cal.



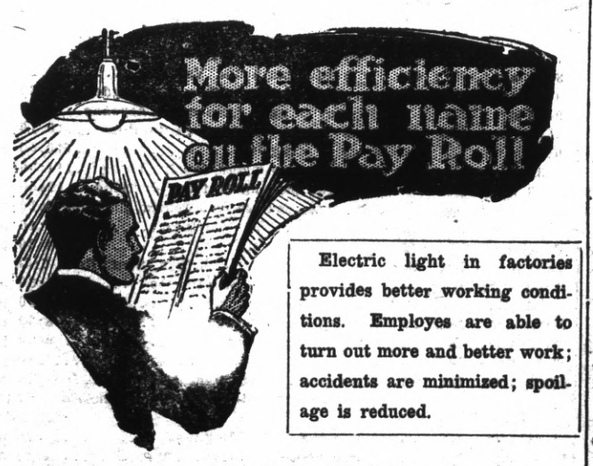


Electric light in factories provides better working conditions. Employes are able to turn out more and better work; accidents are minimized; spoilage is reduced.

**Electric Light Helps Both Factory Owner and Employe**

That factory owners reap a real, tangible profit from better working conditions for employes has been proved in thousands of factories. Plenty of brilliant, white light, such as is furnished by Mazda "C" lamps, makes for rapid and accurate work. The cost of installing is most reasonable. Let us give you a figure today.

**WESTERN STATES GAS & ELECTRIC CO.**

617 Macdonald Ave. Telephone 115


# TRANSFERS OF REAL ESTATE

Instruments Recorded February 11.

DEEDS

Homer G. and J. Winifred Stidham to Carrie B. Whitten—Lots 12 13 blk 25, 4th addn., Richmond.

Archille Bonaiti to C. S. and Julia T. Snow—Lots 12 14 blk 60,, E. Richmond boulevard, $10.

Manuel Silveria De Soito to Levin V. Swiggett—Lots 506 blk 15, Brown Andrade tract.

New Richmond Land Co. to Pearl N. Presten—Lots 23 24 blk 148, Walls Addn., $10.

D. H. and Hannah E. Wulzen to Adolph Rudiger—Lot 17 blk 4, Robert Seaver addn., $10.

Ralph M. and Margaret V. Van Dorn to Numa S. Boone—Des. tract Ro. San Ramon contg. 2 acres, $10.

Numa S. Boone to Andrew and Carelina Oldsen—Portion of Ro. San Ramon contg. 2 acres, $10.

R. N. and Clara E. Wood to Leo W. and Pearl Dicely—Portion of lots 24 25 17 blk Q, amd map of E. Richmond, $10.

Ellio and Marie Guillaymon to Leon Douglas—Lots 39 40 blk 78, Richmond annex, $10.

E. N. Tapscott to A. C. S. Marsala—Lots 15 16 blk 20, Henderson-Tapscott tract No. 1, $10

Burg Bros. Lumber & Bldg. Co. to C. H. Hayden—Portion of lots 7 8 blk 100 Frazer addn. to Martinez, $10.

E. M. Van Duyne to A. Bacciliori—Lot 6 blk 30, Martinez, $10.

North End Land Co. to Marguerite Tobbs and S. B. Gorham—Lot 9 blk 6 and portion of blks 7 11 a re-sub. and portion of lot A, Kensington park.

North End Land Co. to Maria K. Seabury—Lot 10 blk 5, Konsington park, $10.

North End Land Co. to Margaret E. Madden—Lot 3 blk 8, Konsington park, $10.

North End Land Co. to Niles Searls—Lot F blk 7 and portion of blks 7 11 being re-sub. and portion of lot A, Kensington park, $10.

North End Land Co. to Elizabeth Walworth—Lot 30 blk 8, Konsington park, $10.

North End Land Co. to E. H. Mosher—Lot 15 blk 6, Konsington park.

Berkeley Investment Co. to Harriet N. English—Lot 14 blk E, Berkeley highlands, $10.

North End Land Co. to F. A. Lee—Lot 10 blk 8, Kensington park, $10.

MORTAGES AND TRUST DEEDS

J. F. Silva to M. G. Rose—One-half interest in farming and dairy business on Coates & Dougherty ranch in Tassajara, $1858 chtl mtge.

Frank Collier to San Ramon Valley Bank—Horses, $295 chtl mtge.

J. F. Deane to San Ramon Valley Bank—Cattle ond Doane ranch in Guen valley 3 miles NE of Danville, also on People Water Co. ranch near Alamo, $700 chtl. mtge.

Hans C. and Mathilda Krogh to J. P. Azonode—Des. tract near San Ramon contg. 10.14 acres, $600 for 2 years at 6%.

Andrew & M. Peters to California Home Bldg. Loan Co.—Lot 10 blk 2, Richmond park, $750 T. D.

Lee W. and Pearl Dicely to the Mechanics Bank of Richmond—Portion of lots 24 25 17 blk Q, amd map of Richmond, $1600 T. D.

R. N. and Clara E. Wood to the Mechanics Bank of Richmond—Portion of lots 24 25 17 amd map of E. Richmond.

A. Bacellieri to E. M. Van Dorn—Lot 6 blk 30, Martinez, $425 for 1 year at 6%.

Margaret E. Madden to North End Land Co.—Lot 3 blk 8, Konsington park $2207.22 T. D.

Maria K. Seabury to North End Land Co.—Lot 10 blk 5, Konsington park, $1055.16 T. D.

Niles and Lavinia E. Searls to North End Land Co.—Lot F blk 7 blk 6 and portion of blks 7 to 11 being re-sub. of portion of lot A, Konsington park, $610.58.

Elizabeth and C. H. Walworth to North End Land Co.—Lot 30 blk 8, Konsington park, $897 T. D.

Oakland Bank of Savings to North End Land Co.—Lot 9 blk 6 and portion of blk 7-11 being re-sub. and portion of lot A, Konsington park, par. rel of mtge.

Oakland Bank of Savings to North End Land Co.—Lot 3 blk 8, Konsington park, par. rel. mtge.

Oakland Bank of Savings to North End Land Co.—Lot 10 blk 5, Konsington park, par. rel. mtge.

Oakland Bank of Savings to North End Land Co.—Lot F blk 7 and blk 6 and portion of blks 7-11 being re-sub. of lot A Kensington park, par. rel. mtge.

Oakland Bank of Savings to North End Land Co.—Lot 30 blk 8, Konsington park, par rel. mtge.

Oakland Bank of Savings to North End Land Co.—Lot 10 blk 8, Konsington park, par. rel. mtge.

Oakland Bank of Savings to North End Land Co.—Lot 15 blk 8, Konsington park, par. rel. mtge.

MISCELLANEOUS

Frank Prosser to Robert and Mrs J. Patterson—Prosser bldg. blk 318, Martinez, $2700 lease.

# SHANNON'S VICTORY SURPRISE IN CONTEST

A surprise was sprung at the Moose pool tournament last evening when A Shannon defeated B. Flynn, 50 to 19. Flynn had been leading Shannon by several points for two nights.

This evening J. Gerdia will meet L. Arthman while G. Helmick will oppose C. Lind.

# JOINT BENEFIT DANCE AT CLUBHOUSE TONIGHT

A joint social dance is to be given by the Richmond Concert Band and the Richmond club at the latter's club house on Nevin avenue this evening.

Proceeds of the dance will be used by the club toward charitable purposes.

# NEWLYWED GUEST AT GIRLS PARTY YESTERDAY

Mrs. A. B. Bloomquist, newly married, was the guest of honor at a party tendered her yesterday afternoon by girls of the Philathea class of the Wesley Methodist church at her home on Sixth street.

Those present were: Mrs. Kirkpatrick, Mrs. C. A. Blomquist, Mrs. Howard, Mrs. Allen, Mrs. Wess, Mrs. L. Royal, Miss M. Wimer, Misses Nellie and Georgiana Beck, and Mrs. W. T. Beck.

# ODD FELLOWS HOLD BANQUET LAST NIGHT

Odd Fellows of Twilight lodge initiated and enjoyed a banquet at Fraternal hall last night.

Committee in charge were: Robert Dornan, Max Henry and George Routh.


# EAT LESS MEAT IF BACK HURTS

**Take a glass of Salts to flush Kidneys if Bladder bothers you—Drink lots of water.**

Eating meat regularly eventually produces kidney trouble in some form or other, says a well-known authority, because the uric in meat excites the kidneys, they become overworked; get sluggish; clog up and cause all sorts of distress, particularly backache and misery in the kidney region; rheumatic twinges, severe headaches, acid stomach, constipation, torpid liver, sleeplessness, bladder and urinary irritation.

The moment your back hurts or kidneys aren't acting right, or if bladder bothers you, get about four ounces of Jad Salts from any good pharmacy; take a tablespoonful in a glass of water before breakfast for a few days and your kidneys will then act fine. This famous salts is made from the acid of grapes and lemon juice, combined with lithia, and has been used for generations to flush clogged kidneys and stimulate them to normal activity; also to neutralize the acids in the urine so it no longer irritates, thus ending bladder disorders.

Jad Salts cannot injure anyone; makes a delightful effervescent lithia-water drink which millions of men and women take now and then to keep the kidneys and urinary organs clean, thus avoiding serious kidney disease. —Advt.



**CREAM FOR CATARRH OPENS UP NOSTRILS**

**Tells How To Get Quick Relief from Head-Colds. It's Splendid!**

In one minute your clogged nostrils will open, the air passages of your head will clear and you can breathe freely. No more hawking, snuffing, blowing, headache, dryness. No struggling for breath at night; your cold or catarrh will be gone.

Get a small bottle of Ely's Cream Balm from your druggist now. Apply a little of this fragrant, antiseptic, healing cream in your nostrils. It penetrates through every air passage of the head, soothes the inflamed or swollen mucous membranes and relief comes instantly.

It's just fine. Don't stay stuffed up with a cold or nasty catarrh—Relief comes so quickly.


"Let Mayer Do It." If you want your old suit made like new. Ring up Phone 452. Cleaning, Dyeing Repairing or Pressing. Work called for and delivered. Mayer's American Cleaning Works, 1116 Macdonald Ave. —Advt.

CERTIFICATE OF PARTNERSHIP FICTITIOUS NAME.

STATE OF CALIFORNIA, County of Contra Costa. } ss.

We, the undersigned hereby certify that we are copartners transacting business at the City of Richmond, County of Contra Costa, State of California, under a fictitious name, or a designation not showing the names of the persons interested as partners in such business; that the aforesaid fictitious name is Twenty-Second Street Garage; that the names in full and places of residence of all the members of such partnership, and of all members having any interest whatsoever in said partnership, so transacting business as aforesaid, are as follows:

Miles Standish, Richmond, California. Arthur Burr Minter, Richmond, California.

IN WITNESS WHEREOF, we have hereunto subscribed our names this 19th day of January, 1916.

STATE OF CALIFORNIA, County of Contra Costa. } ss.

MILES STANDISH.
ARTHUR BURR MINTER.

On this 19th day of January, in the year one thousand nine hundred and sixteen, before me, E. E. Curtis, a Notary Public in and for said county, personally appeared Miles Standish and Arthur Burr Minter, known to me to be the persons described and whose names are subscribed to the foregoing instrument, and they acknowledged to me that they executed the same.

IN WITNESS WHEREOF, I have hereunto set my hand and affixed my official seal, the day and year in this certificate first above written.

(Seal) E. E. CURTIS,
Notary Public in and for the County of Contra Costa, State of California.

Filed in the office of the County Clerk of the County of Contra Costa, State of California this 29th day of January, 1916.

County Clerk.
(Seal) J. H. WELLS,
A. A. ALSTROM, Deputy Clerk.
j27-f-3-10-17-24

NOTICE TO CREDITORS

IN THE SUPERIOR COURT OF THE STATE OF CALIFORNIA, IN AND FOR THE COUNTY OF CONTRA COSTA.

In the matter of the Estate of Walter Christian, Deceased.

NOTICE IS HEREBY GIVEN by the undersigned, administratrix of the Estate of Walter Christian, deceased, to the creditors of and all persons having claims against said deceased to file them with the necessary vouchers in the office of the Clerk of the Superior Court of Contra Costa County, State of California or to exhibit them with the necessary vouchers to the said administratrix, at the office of C. D. Horner, Mechanics Bank building, Eighth Street and Macdonald Avenue, City of Richmond, County of Contra Costa, State of California, which office the undersigned hereby designates as her place of business in all matters connected with said Estate, within four months after the first publication of this notice.

Dated February 3, 1916.

MRS. T. D. ROGERS.
Administratrix of the Estate of Walter Christian, deceased.
C. D. HORNER,
Attorney for Admistratrix, Mechanics Bank Building, Richmond, Calif.
feb-3-10-17-24-mar-2


**RICHMOND PEOPLE PRAISE SIMPLE MIXTURE**

Many in Richmond praise the simple mixture of buckthorn bark, glycerine, etc., known as Adler-i-ka. This remedy is the most THOROUGH bowel cleanser ever sold being even used successfully in appendicitis. ONE SPOONFUL relives almost ANY CASE of constipation, sour or gassy stomach. ONE MINUTE after you take it the gasses rumble and pass ont. Adler-i-ka connot gripe and the INSTANT action is surprising. C. E. Niedecker, druggist.



# Portable Heaters

Heat up a bathroom, living room or sitting room or make a damp chilly bedroom warm and cozy in a few minutes.

Convenience—the big feature. Equipped with flexible metal tubing.

These gas heaters may be moved from room to room as needed.

Artistic construction, durable, reasonable in price.

SEE LOCAL DEALERS

**Pacific Gas and Electric Co.**

13th and Clay Sts., Oakland Lakeside 5000
Branch Office: 709 Macdonald Ave. Phone Richmond 531



# A MODEL

of the magnificent non-sectarian, memorial building ("The More Kindly Way") to be erected in Sunset View Cemetery will be on display this week in the entrance of LaSalle & Wright, 523 Macdonald avenue. Write or telephone for our new booklet.

**Pacific Mansoleum Co.**

504-506 Union Savings Bank Building

Telephone Lakeside 2190 Oakland, Cal.

Or E. F. O'BRIEN, Imperial Hotel, Richmond



10 TRADING CASH STAMP 10 C.T.CO. 10

**A Few More Business Places Where You Can Get CASH TRADING STAMPS.**

Paste this list in Your Book with the Other Stores

AMERICAN CLEANING CO. 1116 Macdonald Avenue.
ATTERBURY'S JEWELRY STORE 500 Macdonald Avenue.
BARGAIN EMPORIUM 404 Macdonald Avenue.
BENTON'S FRUIT STORE 1200 Macdonald Avenue.
BEYER'S NEWS DEPOT 1006 Macdonald Avenue.
BURDICK'S HARDWARE STORE 421 Macdonald Avenue.
CARACAILLO'S BARBER SHOP 1014 Macdonald Avenue.
CARTER'S BARBER SHOP 2025 Macdonald Avenue.
CLASSIC TAILOR SHOP 303 Macdonald Avenue.
COZY CANDY STORE 148 Washington Avenue.
DAMMAND, the Photographer 716 Macdonald Avenue.
DIETRICH JEWELERY STORE 140 Washington Avenue
FARLINGER'S CLOTHING STORE 122 Macdonald Avenue.
GRAND CANYON PARK STORE San Pablo and Park Avenues.
HAWLEY-Guyre Music Co. 917 Macdonald Avenue.
HEIDORN'S TABACCO STORE 820 Macdonald Avenue.
HONEY BOY CANDY STORE 619 Macdonald Avenue.
HOME RESTAURANT 1220 Macdonald Avenue.
FENNER'S HARDWARE HOUSE 136 Washington Avenue.
KENNON'S STATIONERY STORE 516 Macdonald Avenue.
LANG'S DRUG STORE 618 and 620 Macdonald Avenue.
LIMA'S BARBER SHOP 320 19th Street.
MAYER'S CLEANING CO. 1118 Macdonald Avenue.
MIGEL'S DEPARTMENT STORE 406 Macdonald Avenue.
MINNER'S MERCANTILE CO. 145 Washington Avenue.
NEIDECKER'S DRUG STORE 116 Washington Avenue.
NEILL'S STATIONERY STORE 154 Washington Avenue.
OPMAN'S FURNITURE HOUSE 1700 Macdonald Avenue.
PACIFIC TIRE APPARATUS CO. 1413 Macdonald Avenue.
PALACE CANDY STORE 1214 Macdonald Avenue.
PERES' CIGAR STORE 710 Macdonald Avenue.
PIONEER MODEL CLOTHING 120 Macdonald Avenue.
RICHMOND SAMPLE SHOE STORE 326 Macdonald Avenue.
ROYAL BARBER SHOP 306 Macdonald Avenue.
SMITH FURNITURE CO. 109 W. Richmond Avenue.
WHITE ROSE FRUIT CO. 2236 Macdonald Avenue.
WHITING'S CIGAR STORE 930 Macdonald Avenue.
YE FLOWER SHOPPE 923 Macdonald Avenue.
YE WARDROBE 2228 Macdonald Avenue.
GOOD YEAR SHOE FACTORY 1212 Macdonald Avenue.

The Cash Trading Stamp is a Richmond stamp and given to stimulate home trading. Every merchant who is interested in keeping people at home to trade can have these stamps.

# The STORE for EVERYBODY

Witch This Space Every Day and SAVE MONEY

54 Inch Silence cloth (table padding) per yd. ..... 50c

Shirting cheviots ..... 12 1-2c

Ladies' Black Silk boot hose ..... 25c

SATURDAY SPECIAL

Boys' Shirts, regular 50c, our special ..... 35c

Saturday (one day only) ..... 29c

Meet Me at The Fair Save Money

KELLY & OLNEY

Phone Richmond 811 325-327 Macdonald Avenue


## NOTICE OF SALE OF FRANCHISE TO CONSTRUCT AND MAINTAIN A TELEPHONE SYSTEM.

TO WHOM IT MAY CONCERN:

NOTICE IS HEREBY GIVEN that application has been made to the Council of the City of Richmond for a certain franchise to do a general telephone and telegraph business within the City of Richmond, and to place, erect, construct, maintain and operate in, over and under the streets, alleys, avenues, thoroughfares and public highways within said city, poles, wires, cables and other conductors, conduits, fixtures, appliances and other appurtenances for the transmission of electricity for telephonic, telegraphic and other purposes for which electricity may be used to transmit intelligence by signals or sounds; also the right to construct, operate and maintain all necessary feeders, surface wires, house connections and such other apparatus and appliances in connection therewith as may be necessary for the purpose of safely and efficiently operating and maintaining said system of poles, wires, cables, conduits, appliances, fixtures and other appurtenances and carrying on a general telephone and telegraph business by means thereof.

Notice is likewise given that it is proposed by the Council to offer for sale and grant to the highest bidder such a franchise to be upon the terms and conditions hereinafter set forth and in the following form:

ORDINANCE NO.....

AN ORDINANCE OF THE CITY OF RICHMOND GRANTING TO ..... A CORPORATION, ITS SUCCESSORS AND ASSIGNS, THE RIGHT TO ERECT, CONSTRUCT, PLACE, MAINTAIN AND OPERATE IN THE CITY OF RICHMOND, STATE OF CALIFORNIA, AND IN, OVER AND UNDER THE STREETS, ALLEYS, AVENUES, THOROUGHFARES, AND PUBLIC HIGHWAYS THEREOF, WIRES, CABLES, AND OTHER CONDUCTORS AND THE NECESSARY EQUIPMENT AND APPURTENANCES IN CONNECTION THEREWITH FOR THE TRANSMISSION OF INTELLIGENCE BY ELECTRICITY.

The Council of the City of Richmond do ordain as follows:

Section 1. The Council of the City of Richmond, County of Contra Costa, State of California, does hereby declare that The Pacific Telephone and Telegraph Company, a corporation, made an application by petition in writing, filed February 14th, 1916, to said Council for a franchise and privilege hereinafter described; that said application came on regularly on the 16th day of February, 1916, to be heard and considered by said City Council, and thereupon, on motion duly made, seconded, passed and carried and adopted, it was declared and stated that said City Council proposed to grant said franchise and privilege, the same to continue for the term of forty-one (41) years from and after the passage of this ordinance upon the terms and subject to the conditions and restrictions in said order as hereinafter stated; that in and by said motion it was further ordered that the fact of said application for said franchise and privilege, together with a statement that it proposed to grant the same upon said terms and subject to said conditions and restrictions, be advertised by the City Clerk of said City by publication in the Richmond Record-Herald, a daily newspaper, published in said City, once a day for ten successive days, or as often during such period as said paper was published, and that the full publication thereof must be completed not less than twenty days nor more than thirty days before the 20th day of March, 1916, the day fixed upon which tenders and bids for said franchise and privilege would be received.

Section 2. That said City Council does further declare that said advertisement containing all the statements required by law was duly published in said newspaper for the time and in the manner required by law, and said order of said City Council; that said City Council met in open regular session at the Council Chamber of said City Council in the City Hall building of said City, on the ..... at ..... o'clock p. m. and then and there opened and read the bids for said franchise and privilege; that ..... a corporation, made the highest Sealed Bid therefor, to-wit: the sum of ..... ..... Dollars ($.....), that said sum was the highest sum bid or offered therefor, and that said franchise and privilege was thereupon, by said City Council struck off, sold and awarded to said ..... ; that said ..... has deposited with the Clerk of said City the total sum aforesaid in United States gold coin; that said ..... has filed with said City Council a bond running to said City of Richmond in the penal sum in the form and with the terms and conditions required by law, and the order of said City Council; that said bond has been regularly approved by said City Council.

Section 3. The right and privilege is hereby granted to ..... ..... a corporation, its successors and assigns, to do a general telephone and telegraph business within said City of Richmond, and to place, erect, construct, maintain and operate in, over and under the streets, alleys, avenues, thoroughfares and public highways within said City of Richmond, poles, wires, cables and other conductors, conduits, fixtures, appliances and other appurtenances for the transmission of electricity for telephonic, telegraphic and other purposes for which electricity may be used to transmit intelligence by signals or sounds.

Also the right to construct, operate and maintain all necessary feeders, surface wires, house connections and such other apparatus and appliances in connection therewith, as may be necessary for the purpose of safety and efficient operation and maintaining said system of poles, wires, cables, conduits, appliances, fixtures and other appurtenances and carrying on a general telephone and telegraph business by means thereof.

Provided, however, that said poles, wires, cables, surface wires, conduits, house connections and auxiliary fixtures shall be constructed, erected, placed and at all times maintained and operated, and said right, privilege and franchise is hereby granted, and shall be at all times exercised and enjoyed in accordance with and subject to each and every of the terms and conditions of this ordinance and of the charter and ordinances of the City of Richmond.

Section 4. That in the event the Council of the City of Richmond shall order conduits to be laid or maintained under this franchise, the same shall be constructed, laid and located in conformity with such regulations as the Council may hereafter prescribe.

Section 5. That in the event that a change of grade, the laying of any sewer, or the making of any other improvement in any of the streets along and under which said poles and conduits may be erected or laid, shall, in the opinion of the Street Superintendent of said City, render necessary any change in the position of said pole or conduit, the grantee of this franchise, its successors or assigns, shall shift or move the same at its own cost and expense in conformity with the written instructions and to the satisfaction of the said Street Superintendent, and in case said grantee, its successors or assigns, shall fail to comply with the written instructions given therefor by said official within a reasonable time after serving of said instructions upon the said grantee, its successors or assigns, the said official may do the work required in said instructions to be done and keep an itemized account of the cost thereof, which said grantee, its successors or assigns, by the acceptance of this franchise agrees to pay upon said account being presented to said grantee, its successors or assigns, or to its manager or agent.

Section 6. That the poles to be erected and maintained under this franchise, shall be of a size and character satisfactory to the City Engineer of the City of Richmond and shall be erected and located in conformity with the instructions and to the satisfaction of said City Engineer.

Said City shall have the right at any time to require the removal of any and all poles erected under this franchise, and cause all wires to be placed underground. Provided that such right shall not be exercised, except by ordinance applicable alike to and shall only be enforced alike against all telephone, telegraph and electric poles and wires within said City, owned or held by any and all persons, companies and corporations doing business within said City, save and except poles and wires maintained for the operation of trolley cars or electric trains.

Section 7. That, except as hereinafter provided, said grantee, its successors or assigns, shall not, without the consent of the City, evidenced by ordinance, sell, or transfer the conduits, poles, wires or appliances of any kind or description, or sell, lease, assign or transfer any of the rights or privileges herein authorized or granted to any person, company, trust or corporation and shall not at any time enter into any combination, directly or indirectly, with any person or persons, or any corporation, concerning the rent to be charged for telephone or telegraph service, and no officers, employees or managers of the telephone or telegraph system authorized under this franchise, shall at any time, be in charge of, or be officers, employees, or managers of any other telephone system, constructed or being operated in this City; provided, however, that said grantee, its successors or assigns, may, for the purpose of reorganization or refinancing, assign this franchise and said property to any corporation to which it shall transfer all its franchises and property within the State of California, and all its business within said State; and provided further, that notice of said assignment shall be filed with the City Clerk of the City of Richmond sixty (60) days after the execution of said assignment.

Section. 8. That the grantee of this franchise, its successors or assigns, shall during the life of this franchise, pay to the City of Richmond, in lawful money of the United States, two per cent of the gross annual receipts of said grantee, its successors or assigns, arising from the use, operation or possession of this franchise. Such percentage shall be payable annually. The amount of the gross annual receipts of the grantee of this franchise, its successors or assigns, arising from such use, operation or possession, shall be deemed and understood to be the total gross earnings collected or received for local exchange service, and two (2) per cent of that proportion of its gross toll receipts creditable to Richmond Exchange and accruing from telephones within the City of Richmond; and two (2) per cent of the gross earnings in any other manner gained or derived by the grantee of this franchise, its successors or assigns, from telephone or telegraph charges or rentals, and from the leasing or letting of lines, poles or conduits, and it shall be the duty of the grantee of this franchise, its successors or assigns, to file with the City Clerk of the City of Richmond on or before February 1st, 1917, and at the expiration of each and every year thereafter, a statement verified by the oath of said grantee, its successors or assigns, or by the oath of the manager or presiding officer of said grantee or its successors or assigns, showing the total gross receipts and gross earnings, collected or received, or in any manner gained or derived, by said grantee, its successors or assigns, during the preceding twelve (12) months ending with December 31st from the telephone or telegraph charges and rentals from the leasing or letting of the lines, poles, or conduits.

Section 9. That the grantee of this franchise, its successors or assigns, shall during the life of this franchise furnish to the City of Richmond, without charge therefor, for exchange service, twenty (20) individual line telephones. Said telephones shall be for use in connection with the business of the City of Richmond and shall be located at such points within the City of Richmond as the City Council may from time to time direct, provided, the grantee shall not be required to furnish any telephones in excess of the number actually required as aforesaid by the City of Richmond.

Section 10. In consideration of the rights and privileges hereby granted, the City of Richmond shall have and the said, ..... hereby grants to it, during the life of this franchise the right and privilege to place, where aerial construction exists, a fixture on the tops of poles erected and maintained under this franchise to which may be attached wires not exceeding six, and where underground conduit exists the said grantee, shall furnish said City of Richmond with one duct in its underground system, or two pairs of wires in underground cable free of charge to said City of Richmond to be used for low tension police and fire alarm purposes, it being understood that it shall be optional with the grantor as to whether two pairs of wires shall be given or a duct in the underground system; provided, however, that said City of Richmond shall in its use and maintenance of such fixtures, wires or duct comply with the reasonable plans and rules of said grantee, so that there may be a minimum danger of contact between the said wires, cables or ducts of said grantee, its successors or assigns; nor shall the wires of said City of Richmond be unduly exposed to foreign electrical currents in excess of five thousand volts nor employ in circuits connected with cable conductors of grantee, current at a potential in excess of 110 volts; and, provided, further, that in case of rearrangement of the said plant, the said City of Richmond will care for its own wires and construction, and will save the grantee harmless from any accidents caused by such construction.

Section 11. It shall be lawful for said ..... its successors and assigns, to make all needful excavations in any of such streets, alleys, avenues, thoroughfares and public highways in said City of Richmond, for the purpose of placing, erecting, laying, and maintaining poles or other supports or conductors for said wires, or repairing, renewing, or replacing the same. Said work shall be done in compliance with the necessary rules, regulations, ordinances or orders which may, during the continuance of this franchise, be adopted from time to time by the Council of said City of Richmond.

Section 12. The grantee of said franchise shall indemnify and hold harmless the City of Richmond for and from any claims, damages or losses caused the said City by the erection or maintenance of his or its poles, wires, conduits, pipes, conductors, apparatus and structures.

Section 13. The City of Richmond may, within six months before the expiration of the term of the said franchise, give written notice to the then owner or owners thereof, that it desires to purchase all of the property of the owner of said franchise constituting a part of the said telephone system and plant, in the City of Richmond, at a price to be fixed by arbitration in the manner following, to-wit:

The City of Richmond shall, with said notice, serve upon the owner of the said franchise, a written designation of one appraiser; the owner shall within fifteen days thereafter designate a second appraiser by notice in writing filed with the Clerk of the City of Richmond; within thirty days thereafter, the two appraisers shall meet and agree upon a third appraiser; the said three appraisers so named to constitute a Board of Appraisement, which shall within sixty days after appointment appraise and fix the value of the property constituting the said telephone system and plant in the City of Richmond, omitting from consideration and from the said appraisement, any value for any good will or for any franchise, basing such appraisement upon the fair market value of the property as it is then located, ready for actual use, and for the price and value so fixed by said appraisers, or any two or more of said appraisers, on demand, the said grantee of said franchise, and his or its assigns, shall grant and convey to the City of Richmond the said property referred to herein and when said grantee shall have granted and conveyed to said City of Richmond the said property the City of Richmond shall then pay to said grantee, its successors or assigns, the price fixed by the said Board of Appraisement. Provided, however, that this provision shall not be construed as limiting the City of Richmond to the procedure herein provided in the event it shall desire to acquire said property in any manner provided by law.

Section 14. The rights, privileges and franchise hereby granted shall continue and be in force for a period of forty-one (41) years from and after the date of the passage of this Ordinance.

Section 15. That any neglect, failure or refusal to comply with any of the conditions of this franchise, shall thereupon immediately ipso facto effect a forfeiture thereof, and the said City, by its City Council, may thereupon declare this franchise forfeited and may exclude said grantee, its successors or assigns, from any further use of the streets of said City of Richmond under this franchise, and said grantee, its successors or assigns, shall thereupon and immediately surrender all rights in and to the same, and this franchise shall be deemed and shall remain null, void and of no effect.

Section 16. This ordinance shall take effect and be in force immediately on and after its passage.

Notice is hereby given that sealed bids in writing will be received at the office of said Council of the City of Richmond for said franchise, up to the hour of 8 P. M., on the 20th day of March, 1916.

That bids received will be opened at that time; that all bids must be for the payment of a stated sum of gold coin of the United States; and that the franchise will be struck off, sold and awarded to the person, firm or corporation who shall make the highest cash bid therefor, provided, only, that at the time of opening said bids, any responsible person, firm or corporation, present or represented, may bid for said franchise a sum not less than ten per cent, above the highest sealed bid therefor, and that said bids so made may be raised not less than ten per cent. by any other responsible bidder, and said bidding may so continue until finally said franchise shall be struck off, sold and awarded by said Council to the highest bidder therefor in gold coin of the United States and provided further that the Council reserves the right to reject any and all bids.

Each sealed bid must be accompanied by cash, or a certified check payable to the City Treasurer of the City of Richmond for the full amount of said bid, and no sealed bid will be considered unless said cash or check is enclosed therewith; and the successful bidder must deposit at least ten per cent. of the amount of his bid with the City Clerk of said City, before said franchise will be struck off to him, and if he shall fail to make such deposit immediately, his bid will not be received and will be considered as void and said franchise will then and there be again offered for sale to the bidder who shall make the highest cash bid therefor, subject to the same conditions as to deposit, as above mentioned. Said procedure will be had until said franchise is struck off, sold and awarded to a bidder who shall make the necessary deposit of at least ten per cent of the amount of his bid as herein provided. Said successful bidder shall deposit with the City Clerk within twenty-four hours after the acceptance of his bid, the remaining ninety per cent. of the amount thereof, and in case he or it fails to do so, then the said deposit theretofore made will be forfeited and the award of said franchise will be void, and said franchise will then and there, by said Council, be again offered for sale to the highest bidder therefor, in the same manner and under the same restrictions as hereinbefore provided, and in case said bidder fails to deposit with the City Clerk the remaining ninety per cent. of his bid within twenty-four hours after its acceptance, the award to him will be set aside and the deposit theretofore made by him will be forfeited, and no further proceedings for the sale of said franchise will be had until the same shall be re-advertised for sale.

Notice is hereby given that the successful bidder for said franchise must, within five days after said franchise is awarded to him or it, file with the said Council of the City of Richmond a bond running to said City in the penal sum of Twenty-five Thousand Dollars ($25,000.00), with at least two good and sufficient sureties, to be approved by said Council, conditioned that said bidder will construct said telephone system and shall well and truly observe, fulfill and perform each, and every term and condition of said franchise, and that in case of any breach of condition of bond the whole amount of the penal sum therein named shall be taken and deemed to be liquidated damages, and shall be recoverable from the principal and sureties upon said bond. If said bond be not so filed, the award of said franchise will be set aside, and any money paid therefor will be forfeited.

By Order of the Council of the City of Richmond.

(SEAL) A. C. FARIS,

Clerk of the City of Richmond.

feb17-19t

Electric Grinder—Razors, scissors, knives and tools sharpened; saws gummed, set and filed; key work; 130 Macdonald ave. 1-4-2-4.

# RAILROADS MAY BE INVOLVED IN STRIKE

Should the quoted declarations of the heads of the four great railroad brotherhoods be substantiated, the entire railway transportation system of the United States and a portion of Canada will be locked up for the first time in history. Should a strike materialize a stagnation of industry will result that has only been approximated by the railway strike of a few years ago in France, where the miles of lines involved were but a tenth of those now threatened.

Train service men are asking for what amounts to a 25 percent increase in wages and an 87 1-2 percent increase in overtime pay.

The railroad officials reply that such a marked advance would be prohibitive; that the railroads already pay 45 cents out of every dollar taken in to their men and that grant of the increase would only add thousands of miles of lines to the 42,000 already in receivership.

The situation, according to the viewpoint of railway officials, is one that affects the entire country—the men who ship and the men who travel. They base this belief on the grounds that none of the other items for which the other 55 cents of the railway dollar goes—new equipment, extensions, supplies, taxes, etc.—can be reduced without impairing the service to the public. The only way in which more money could be obtained by the railroads to pay out again as increased wages would be from a greater source of income, or, in other words, higher transportation charges.

There are but two ways, they say, in which the demands could be granted.

One is cut down the service; the other to raise rates.

That is why they see the public's interest in the situation one fully as great as that of the railroads.

# COLLEGE TEACHER LIFE SEEMS ATTRACTIVE

Sometimes the lot of a college teacher, especially the young assistant professor, is considered a sad one. He is represented as a poorly paid pedagogue with shiny clothes.

Over in the Sacramento valley a Berkeley business man has a ranch. The tenant went on this ranch thirteen years ago, with $75. The other day he died, leaving his widow worth $50,000. This Berkeley business man was looking for a tenant. He estimates the tenant's income would be from $4000 to $6000 a year, and he would guarantee him $2500 a year besides his home.

This Berkeley business man is very much committed to scientific agriculture, and has a rather good knowledge of men. Se he got in touch with four promising men among the younger element of the faculty of the college of agriculture of the University of California. Each was approached with his proposition. Each declined.

Commenting on the fact, the Berkeley business man said the men were too loyal to their work.

Evidently the life of a college professor in the University of California has its compensations.

### BUSINESS MEETING

Richmond Chapter Royal Arch Masons held a business meeting last night in Bank hall.

# NOTICE TO VOTERS

A new and complete registration of voters is required by law during the year 1916.

Registration closes for the purpose of voting at election for school trustees, on March 7th, 1916; for the purposes of voting at Municipal elections of towns of the sixth class, on March 10th, 1916; for the purpose of voting at Presidential Primary election on April 1st, 1916; for the purpose of voting at August Primary election, on July 29th, 1916; and on Oct. 7th, 1916 for the purpose of voting at General Election on Nov. 7th, 1916.

You may register with the County Clerk or any of his deputies.

Dated February 10th, 1916.

J. H. WELLS,
County Clerk of Contra Costa County, California.

The following named persons are registration deputies:

A. C. Faris, City Hall, Richmond, Cal.
Mrs. Mary D. Neill, 154 Washington Ave., Richmond.
Geo. K. Drew, 114 Washington Ave., Richmond.
I. R. Vaughn, 420 Macdonald Ave., Richmond.
Miss Nannie Nesbitt, 621 Bissell Ave., Richmond.
Mrs. Florilla Brown, Stege, P. O.
M. J. Gordon, 319 Macdonald Ave., Richmond.
Fred C. Schram, 422 Macdonald Ave., Richmond.
L. J. Thole, 1928 Macdonald Ave., Richmond.
W. J. Richards, Jr., 915 Macdonald Ave., Richmond.
Mrs. Henrietta King, 234 Barrett Ave., Richmond.
Mrs. Laura B. Crampton, 624 Chanslor Ave., Richmond.
Frank M. Silva, San Pablo.
George E. Valencia, San Pablo.
A. H. MacKinnon, Rust.
Herman Rust, Rust.
H. F. Davis, Rust.

feb 17-oct 7

# WASHINGTON WILL BE SUBJECT OF STORY HOUR

The story hour on Saturday of this week at the library will consist of stories about George Washington, our first president. Some interesting ancedotes of his happy boyhood at Mount Vernon will be given, an exciting incident of the Revolution, "How Washington Got Out of a Trap" and a tale of his late life as president "Bessie Brandon's Unexpected Guest."

The story hour begins at 3 p. m. and all children are invited.

# AT RICHMOND THEATRE

"Lydia Gilmore" showing tonight at the Richmond theater is the story of a woman whose overwhelming love for her little son leads her to attempt to shield her own husband after he has proven false to her and has killed the husband of his latest love. Dr. Gilmore, though successful in keeping his wife in ignorance of his numerous intrigues, cannot conceal from her the fact that he no longer loves her. Mrs. Stracey is the object of his latest infatuation, and her husband becomes suspicious of her.

Finally ascertaining the truth of his suspicions, Stracey sets a trap into which Gilmore walks. When he has caught his man, Stracey is killed in the fight which ensues, and the terrified Gilmore confesses to his wife, giving her the knife which the crime was committed. She hides it and, after a terrible struggle with her conscience, decides to shield her husband for the sake of her son, Ned.

Her great love for Ned has led to the formation of a new friendship with a lawyer named Benham whose great attachment for Ned has won her gratitude. This man falls in love with Mrs. Gilmore, but, being an honorable man, complies with her request that they part company.

But it happens that Benham elects the night of the murder as the time on which to bid good-bye to Mrs. Gilmore. He comes to the house and is seen conversing with little Ned by one of the servants.

When the news of the murder comes out in the morning, circumstantial evidence points to Dr. Gilmore, though nobody believes that he is guilty. However, he is arrested and Benham, sensing his guilt when he reads of the affair in the papers, hastens back to Mrs. Gilmore to offer his assistance. Scarcely has she finished confiding the truth to him when he is called upon to prosecute the case himself. He accepts and jeopardizes his professional standing by coaching Mrs. Gilmore in the answering of the questions which he will ask her on the stand.

A Pathe current events feature and a Starlight comedy entitled "Sharps and Flats" complete the bill.

# POCAHONTAS HOSTS AT PARTY LAST EVE

First prize at the whist party and dance held by Onetah Council Degree of Pocahontas in Pythian hall last evening was won by Mrs. A. Livingston.

Other prize winners were: Mrs. K. McLaughlin, second prize, Mrs. A. F. Lubin, consolation prize, gentlemen's first prize, Mrs. Charles Tuttle playing as a gentleman, second prize, James King, and consolation prize, Mrs. Gus Miller playing as a gentleman.

# FORESTERS CHANGE HALLS FOR MEETINGS

Richmond Grove, Ancient Order of Foresters, changed their meeting place last night from A. O. U. W. hall to Pythian hall.

Two applications for membership were received at the meeting which was followed with the serving of refreshments.

Three cans of Royal Red Peas for 25 cents. At Pulse Bros.

# CLASSIFIED ADS

## Too Late To Classify

TO LET—In Grand Canyon park, three room cottage, large sleeping porch, partly furnished, $8 month. Apply Boy "L" Record-Herald office. 2-16-6t

# HOME MISSIONARY SOCIETY TO MEET

The Home Missionary society of the First Methodist church will be entertained tomorrow afternoon at the home of Mrs. P. E. Petersen, 411 Richmond avenue.

Sewing and a program will take up the afternoon to be followed with the serving of refreshments.

# REPAIR WORK STARTES ON FRANKLIN CANYON

(Special to Record-Herald)

MARTINEZ, February 17.—Workmen commenced the repair of the damaged portions of the Franklin Canyon road today.

For several days following the recent storm the road was impassable and endangered the lives of all using it.

# BURY TUBERCULAR VICTIM TOMORROW

Funeral of Charles Rusconi, 18-year-old Pullman student, son of F. Rusconi, hop rancher of Guadelupe, Sonoma county, who died last night will be held from the Smallwood undertaking parlors at 2 o'clock tomorrow afternoon.

Tubercular mengitis is reported as the cause of death.

# BOARD OF TRADE TO SELL SHOE STOCK

The San F rancisco Board of Trade today took over the stock and fixtures of the Richmond Sample Shoe store, 324 Macdonald avenue.

The store was operated by Marl Goldstein.

### PLAN SOCIALS

Several social affairs were planned by Richmond Order of Stags at its meeting in Woodmen hall last evening.

### CRITICAL

William Scarry, Standard Oil foreman and member of Richmond lodge of Elks is in a critical condition at the Merritt hospital in Oakland. Scarry is partially paralyzed.

### IS VERY ILL

John Coelho, pioneer San Pablo resident, who recently celebrated his nintieth birthday is reported dangerously ill with pneumonia. Dr. C. E. Camp is the attending physician.

Del Monte Preserves 20 cents per jar. At Pulse Bros.

# LAST MINUTE NEWS

THE DALLES, Ore., February 17. Led by the spirit of the prospector, E. H. Wakefield, 85 years old, went into an Arizona desert and there met death, according to word received by relatives here. The aged gold hunter, formerly a resident of The Dalles, left Haynes, Ariz., last May. Cowboys came across the body recently near a water hole.

WASHINGTON, February 17.—The senate went into executive session again today on the Nicaraguan treaty, with prospects of a vote on its ratification.

WASHINGTON, February 17.—The senate public lands committee today resumed its hearing in the California oil land case.

# CLERK FIXES LAST DAYS TO REGISTER

County Clerk Jasper H. Wells has named his registration deputies for Richmond which apear in another column of the Record-Herald.

His advice to all voters, "is to register early."

Registration for the election of school trustees closes on March 7th, for municipal election in towns of the sixth class on March 10th, for presidential election, (primaries), April 1st, for August primaries, July 29th, for general election, November 7th, on October 7th.

### ON BUSINESS

Among the out of town business visitors here today were: H. E. Heur, an insurance broker of San Francisco and L. Nougier, property owner of the west side.

Del Monte Sauer Kraut 10 cents per can. At Pulse Bros.

# COMING EVENTS

February 16—Whist party at Pythian hall by Onetah Council Degree of Pocahontas.

February 17.—Card party at Richmond clubhouse by members of Richmond club.

February 19—Dance at East Shore park by Point Richmond Aerie of Eagles.

February 21—Colonial Leap Year ball by Trinity church guild at the Richmond clubhouse.


WE ARE HERE TO STAY
Red Line Messenger Service
OUR MOTTO
Prompt service and quick delivery. Best service for the least money.
H. J. BEYER
Phone 690 Office 1008 Macdonald

YELLOW FRONT PAINT STORE
PAINTING AND DECORATING
House and Sign Painting, Papering, Tinting, Etc.
Estimates Furnished
1224 Macdonald Ave. L. De GREGORIO.


# SOUTHERN PACIFIC TIME TABLE

Time table effective January 3rd, 1916. Subject to change without notice.

| Leave Richmond | Train No. | West Bound—Toward San Francisco | Arrive San Fran. |
|---|---|---|---|
| 6:27 a.m. | No. 13 | From Portland and North | 7:30 a.m. |
| 6:55 a.m. | No. 23 | From Tonopah | 7:50 a.m. |
| 7:08 a.m. | No. 87 | From Bakersfield and Martinez | 8:10 a.m. |
| 8:13 a.m. | No. 41 | From Livermore and Vallejo | 9:10 a.m. |
| 8:28 a.m. | No 19 | Stop for passengers from east Ogden | 9:30 a.m. |
| 9:06 a.m. | No. 1 | Stop for passgrs from east Cheyenne | 10:10 a.m. |
| 9:16 a.m. | No. 81 | From Tracy, Calistoga, Santa Rosa | 10:10 a.m. |
| 9:53 a.m. | No. 45 | From Sacramento | 10:50 a.m. |
| 10:37 a.m. | No. 47 | Stops for passengers, North, Davis | 11:30 a.m. |
| 11:48 a.m. | No. 15 | Stops for passengers from Portland | 12:50 p.m. |
| 12:10 p.m. | No. 49 | From Los Angeles, Bakersfield, Martinez | 1:10 p.m. |
| 3:15 p.m. | No. 83 | From Bakersfield, Martinez | 4:10 p.m. |
| 3:32 p.m. | No. 29 | From Sacramento | 4:30 p.m. |
| 5:22 p.m. | No. 43 | From San Ramon, Calistoga, Santa Rosa | 6:30 p.m |
| 5:42 p.m. | No. 21 | From Dunsmuir, Sacramento | 6:30 p.m. |
| 6:45 p.m. | No. 5 | From Chicago | 7:50 p.m. |
| 7:35 p.m. | No. 27 | From Sacramento | 8:30 p.m. |
| 8:28 p.m. | No. 53 | From Portland and North | 9:30 p.m. |
| 9:45 p.m. | No. 209 | From Colfax | 10:40 p.m. |
| 10:19 p.m. | No. 85 | From Fresno, Newman, Martinez | 11:20 p.m. |

| Leave San Fran. | Train No. | East Bound—From San Francisco | Arrive Richmond |
|---|---|---|---|
| 11:40 p.m. | No. 86 | For Bakersfield, Martinez | 12:30 a.m. |
| 11:40 p.m. | No. 54 | For Seattle | 12:35 a.m. |
| 6:20 a.m. | No. 28 | For Dunsmuir, Sacramento | 7:06 a.m. |
| 6:40 a.m. | No. 36 | For Fresno, Martinez | 7:28 a.m. |
| 7:20 a.m. | No. 22 | For Sacramento, Dunsmuir | 8:08 a.m. |
| 8:00 a.m. | No. 42 | For Calistoga, Santa Rosa, San Ramon | 8:45 a.m. |
| 9:00 a.m. | No. 24 | For Tonopah | 9:51 a.m. |
| 9:20 a.m. | No. 84 | For Bakersfield, Martinez | 10:07 a.m. |
| 10:20 a.m. | No. 20 | (Flag) Stops for points east of Ogden | 11:09 a.m. |
| 10:40 a.m. | No. 8 | For Martinez, Los Angeles | 11:28 a.m. |
| 12:00 M. | No. 30 | For Sacramento, Marysville | 12:48 p.m. |
| 1:00 p.m. | No. 14 | For Portland and North | 1:49 p.m. |
| 1:40 p.m. | No. 10 | (Flag) Stops for points east of Ogden | 2:31 p.m. |
| 3:00 p.m. | No. 46 | For Oroville, Sacramento | 3:48 p.m. |
| 4:00 p.m. | No. 2 | (Flag) Stops for points east Cheyenne | 4:46 p.m. |
| 4:00 p.m. | No. 44 | For Calistoga, Santa Rosa, Livermore | 4:48 p.m. |
| 4:20 p.m. | No. 50 | For Bakersfield, Los Angeles | 5:04 p.m. |
| 5:00 p.m. | No. 48 | For Sacramento, Oroville | 5:48 p.m. |
| 5:20 p.m. | No. 53 | (Except Sunday) for Martinez, Tracy | 6:09 p.m. |
| 7:00 p.m. | No. 6 | (Flag) For Chicago | 7:53 p.m. |
| 8:20 p.m. | No. 16 | (Flag) For Portland and North | 9:13 p.m. |
| 6:00 p.m. | No. 150 | (Sunday only) Martinez, Vallejo, Tracy | 6:53 p.m. |

H. A. STIVER, Agent.